

Amatori A dopo VII^ prova

| Posizione | Tessera | Cognome e Nome | Società       |           | 1   | 2   | 3   | 4   | 5   | 6   | 7   | Totale | Scarto | Totale 2 |
|-----------|---------|----------------|---------------|-----------|-----|-----|-----|-----|-----|-----|-----|--------|--------|----------|
| 1         | 900314  | GHIA FRANCESCO | VELO ZERBION  | Amatori A | 171 | 173 | 170 | 163 | 163 | 157 | 157 | 1154   | 157    | 997      |
| 2         | 988256H | VICARI HERVE'  | CICLI BENATO  | Amatori A | 158 | 163 | 163 | 162 | 149 | 160 | 149 | 1104   | 149    | 955      |
| 3         | 792798C | NICOLI KIM     | ASD GS AQUILE | Amatori A | 136 | 143 | 122 | 130 | 140 | 127 | 113 | 911    | 113    | 798      |
| 4         | 931476L | GERARD YANNIK  | CICLI BENATO  | Amatori A | 0   | 164 | 155 | 166 | 0   | 151 | 152 | 788    | 0      | 788      |

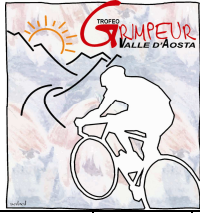

Amatori B dopo VII^ prova

| Posizione | Tessera | Cognome e Nome      | Società         |           | 1   | 2   | 3   | 4   | 5   | 6   | 7   | Totale | Scarto | Totale 2 |
|-----------|---------|---------------------|-----------------|-----------|-----|-----|-----|-----|-----|-----|-----|--------|--------|----------|
| 1         | 797982J | TOSCANELLI FILIPPO  | MTB GRAN COMBIN | Amatori B | 191 | 191 | 179 | 188 | 182 | 182 | 0   | 1113   | 0      | 1113     |
| 2         | 705813U | BUSCAGLIONE EDOARDO | ASD GS AQUILE   | Amatori B | 179 | 179 | 167 | 169 | 171 | 166 | 165 | 1196   | 165    | 1031     |
| 3         | 719644P | CHEILLON FABRIZIO   | ASD GS AQUILE   | Amatori B | 172 | 171 | 154 | 168 | 164 | 155 | 0   | 984    | 0      | 984      |
| 4         | 899737S | NORBIATO ALBERTO    | ASD GS AQUILE   | Amatori B | 157 | 161 | 158 | 155 | 166 | 156 | 161 | 1114   | 155    | 959      |
| 5         | 584379F | LUBOZ MATTIA        | CICLI BENATO    | Amatori B | 0   | 194 | 194 | 191 | 0   | 194 | 185 | 958    | 0      | 958      |
| 6         | 804685Y | MONA LEONARDO       | CICLI BENATO    | Amatori B | 163 | 159 | 147 | 148 | 153 | 0   | 139 | 909    | 0      | 909      |
| 7         | 792792W | JACCOD THOMAS       | CICLI BENATO    | Amatori B | 154 | 152 | 123 | 147 | 139 | 141 | 123 | 979    | 123    | 856      |

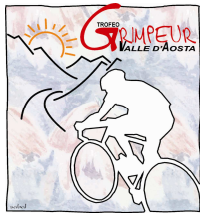

Amatori C dopo VII prova

| Posizione | Tessera   | Cognome e Nome     | Società                     |           | 1   | 2   | 3   | 4   | 5   | 6   | 7   | Totale | Scarto | Totale 2 |
|-----------|-----------|--------------------|-----------------------------|-----------|-----|-----|-----|-----|-----|-----|-----|--------|--------|----------|
| 1         | 2641672   | RAMELLA PAOLO      | ASD BIELLA BIKING           | Amatori C | 200 | 200 | 0   | 200 | 194 | 197 | 188 | 1179   | 0      | 1179     |
| 2         | 998041X   | PERROD LORIS       | G.S.VIGILI DEL FUOCO DOGIOZ | Amatori C | 0   | 185 | 165 | 167 | 161 | 164 | 158 | 1000   | 0      | 1000     |
| 3         | 900257    | TRIONE PAOLO       | VELO ZERBION                | Amatori C | 167 | 169 | 149 | 156 | 158 | 159 | 151 | 1109   | 149    | 960      |
| 4         | 900293    | CIANCIANA CORRADO  | VELO GRESSAN                | Amatori C | 197 | 197 | 197 | 0   | 188 | 0   | 168 | 947    | 0      | 947      |
| 5         | 724854X   | CIANCIANA FABIO    | ASD GS AQUILE               | Amatori C | 145 | 165 | 157 | 153 | 150 | 150 | 150 | 1070   | 145    | 925      |
| 6         | 969803B   | INGLESE CARLO      | ASD GS AQUILE               | Amatori C | 152 | 158 | 144 | 149 | 151 | 142 | 128 | 1024   | 128    | 896      |
| 7         | 974450H   | AGOSTINO FEDERICO  | MTB GRAN COMBIN             | Amatori C | 162 | 0   | 0   | 185 | 173 | 169 | 171 | 860    | 0      | 860      |
| 8         | 900326    | STACCHETTI CORRADO | VELO GRESSAN                | Amatori C | 0   | 170 | 171 | 170 | 167 | 0   | 154 | 832    | 0      | 832      |
| 9         | 900297    | BERTHOLIN FABRIZIO | VELO GRESSAN                | Amatori C | 140 | 144 | 128 | 135 | 134 | 135 | 114 | 930    | 114    | 816      |
| 10        | 120863344 | MACORI IVAN        | G.S. CICLISTICO MA.LU.      | Amatori C | 170 | 0   | 0   | 150 | 156 | 149 | 142 | 767    | 0      | 767      |
| 11        | 879636G   | MARTINET FEDERICO  | ASD GS AQUILE               | Amatori C | 0   | 115 | 93  | 0   | 106 | 92  | 65  | 471    | 0      | 471      |

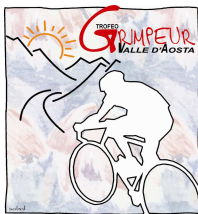

Amatori D dopo VII<sup>a</sup> prova

| Posizione | Tessera | Cognome e Nome        | Società                   |           | 1   | 2   | 3   | 4   | 5   | 6   | 7   | Totale | Scarto | Totale 2 |
|-----------|---------|-----------------------|---------------------------|-----------|-----|-----|-----|-----|-----|-----|-----|--------|--------|----------|
| 1         | 594073J | CASALI LUCA           | VELO CLUB COURMAYEUR M.B. | Amatori D | 182 | 176 | 172 | 176 | 176 | 168 | 0   | 1050   | 0      | 1050     |
| 2         | 954432P | GIANGRASSO MASSIMO    | ASD GS AQUILE             | Amatori D | 168 | 172 | 169 | 173 | 172 | 163 | 160 | 1177   | 160    | 1017     |
| 3         | 900311  | CASSIUS PIERO         | VELO ZERBION              | Amatori D | 185 | 182 | 0   | 171 | 169 | 167 | 122 | 996    | 0      | 996      |
| 4         | 2691498 | RIVA MASSIMO          | ASD GATTO BIGIO           | Amatori D | 169 | 160 | 140 | 152 | 168 | 161 | 162 | 1112   | 140    | 972      |
| 5         | 791830X | THIEBAT MARCO         | ASD GS AQUILE             | Amatori D | 173 | 150 | 168 | 157 | 159 | 153 | 159 | 1119   | 150    | 969      |
| 6         | 986066L | BALDON LORENZO        | ASD GS AQUILE             | Amatori D | 156 | 166 | 156 | 154 | 160 | 152 | 0   | 944    | 0      | 944      |
| 7         | 991128L | MARANA DIEGO          | ASD GS AQUILE             | Amatori D | 165 | 0   | 162 | 161 | 155 | 148 | 144 | 935    | 0      | 935      |
| 8         | 900308  | MARTINET LUCIANO      | VELO GRESSAN              | Amatori D | 155 | 155 | 145 | 144 | 148 | 130 | 0   | 877    | 0      | 877      |
| 9         | 900285  | IMPERIAL ERIK         | VELO GRESSAN              | Amatori D | 139 | 157 | 141 | 146 | 141 | 131 | 127 | 982    | 127    | 855      |
| 10        | 719864C | BRUSAFERRO LUIGI      | ASD GS AQUILE             | Amatori D | 144 | 0   | 137 | 137 | 136 | 133 | 118 | 805    | 0      | 805      |
| 11        | 702401D | MACRI' FRANCESCO ANTO | CICLI BENATO              | Amatori D | 159 | 0   | 150 | 164 | 157 | 0   | 132 | 762    | 0      | 762      |
| 12        | 969807F | DUBLANC ALBERTO       | ASD GS AQUILE             | Amatori D | 125 | 134 | 118 | 127 | 129 | 124 | 106 | 863    | 106    | 757      |
| 13        | 791692Z | COLAJANNI ENRICO      | ASD GS AQUILE             | Amatori D | 160 | 0   | 0   | 151 | 147 | 146 | 146 | 750    | 0      | 750      |
| 14        | 900336  | BRUNO GIANCARLO       | VELO ZERBION              | Amatori D | 151 | 137 | 131 | 141 | 137 | 0   | 0   | 697    | 0      | 697      |
| 15        | 395622  | BASILE GIORGIO        | POLARIS VELO CLUB         | Amatori D | 137 | 135 | 121 | 122 | 0   | 97  | 84  | 696    | 0      | 696      |
| 16        | 805003Z | VIERIN MAURO          | ASD GS AQUILE             | Amatori D | 122 | 121 | 106 | 121 | 118 | 103 | 78  | 769    | 78     | 691      |
| 17        | 794961Z | LIBERTINO PAOLO GUERR | ASD GS AQUILE             | Amatori D | 123 | 130 | 107 | 101 | 112 | 99  | 66  | 738    | 66     | 672      |
| 18        | 777925T | GULLONE LUCIANO       | MTB GRAN COMBIN           | Amatori D | 0   | 128 | 103 | 107 | 111 | 112 | 102 | 663    | 0      | 663      |
| 19        | 720943G | SOTTILE ANTONIO       | CICLI BENATO              | Amatori D | 0   | 0   | 98  | 111 | 113 | 100 | 80  | 502    | 0      | 502      |

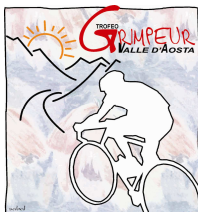

Amatori E dopo VIIª prova

| Posizione | Tessera   | Cognome e Nome      | Società                      |           | 1   | 2   | 3   | 4   | 5   | 6   | 7   | Totale | Scarto | Totale 2 |
|-----------|-----------|---------------------|------------------------------|-----------|-----|-----|-----|-----|-----|-----|-----|--------|--------|----------|
| 1         | 808259Y   | CHAMPVILLAIR CARLO  | VELO CLUB COURMAYEUR M.B.    | Amatori E | 188 | 188 | 176 | 179 | 179 | 172 | 166 | 1248   | 166    | 1082     |
| 2         | 846847W   | PELLICANO' COSIMO   | CICLI BENATO                 | Amatori E | 150 | 154 | 136 | 145 | 142 | 140 | 124 | 991    | 124    | 867      |
| 3         | 5194      | MARCOZ LEANDRO      | G.S. SAINT MARCEL            | Amatori E | 148 | 147 | 125 | 142 | 144 | 126 | 110 | 942    | 110    | 832      |
| 4         | 120863341 | COSENTINO DOMENICO  | G.S. CICLISTICO MA.LU.       | Amatori E | 138 | 146 | 127 | 119 | 125 | 116 | 105 | 876    | 105    | 771      |
| 5         | 815425D   | MADEO MARCO         | ASD GS AQUILE                | Amatori E | 134 | 140 | 124 | 129 | 127 | 114 | 99  | 867    | 99     | 768      |
| 6         | 791599U   | CHEILLON MODESTO    | ASD GS AQUILE                | Amatori E | 146 | 141 | 116 | 112 | 122 | 96  | 0   | 733    | 0      | 733      |
| 7         | 120876751 | PASTORET MARIO      | G.S. CICLISTICO MA.LU.       | Amatori E | 127 | 133 | 111 | 117 | 115 | 108 | 97  | 808    | 97     | 711      |
| 8         | 722073Z   | CIMBERIO GIANFRANCO | ASD GS AQUILE                | Amatori E | 119 | 0   | 104 | 108 | 119 | 101 | 81  | 632    | 0      | 632      |
| 9         | 900300    | GONTIER DANILO      | VELO GRESSAN                 | Amatori E | 115 | 106 | 90  | 97  | 105 | 89  | 57  | 659    | 57     | 602      |
| 10        | 2640181   | NICOLINI VITTORIO   | CLAMAS TEAM TERGAS EUROGRAPH | Amatori E | 126 | 127 | 0   | 120 | 120 | 0   | 90  | 583    | 0      | 583      |
| 11        | 120863345 | ROSTI CLAUDIO       | G.S. CICLISTICO MA.LU.       | Amatori E | 116 | 110 | 0   | 84  | 97  | 91  | 71  | 569    | 0      | 569      |
| 12        | 701145A   | ROSSA GUIDO         | ASD GS AQUILE                | Amatori E | 124 | 132 | 102 | 0   | 123 | 0   | 87  | 568    | 0      | 568      |
| 13        | 782843X   | DODARO NATALE       | CICLI BENATO                 | Amatori E | 0   | 111 | 87  | 91  | 98  | 0   | 61  | 448    | 0      | 448      |

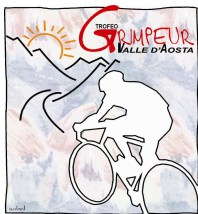

Amatori F dopo VIIª prova

| Posizione | Tessera          | Cognome e Nome     | Società                |           | 1   | 2   | 3   | 4   | 5   | 6   | 7  | Totale | Scarto | Totale 2 |
|-----------|------------------|--------------------|------------------------|-----------|-----|-----|-----|-----|-----|-----|----|--------|--------|----------|
| 1         | <b>5185</b>      | DROZ ERCOLE FAUSTO | G.S. SAINT MARCEL      | Amatori F | 0   | 142 | 110 | 132 | 132 | 121 | 73 | 710    | 0      | 710      |
| 2         | <b>120863342</b> | CURRELI SALVATORE  | G.S. CICLISTICO MA.LU. | Amatori F | 111 | 107 | 82  | 95  | 101 | 94  | 62 | 652    | 62     | 590      |
| 3         | <b>2691370</b>   | VITTON MEA BRUNO   | JOLLY PRESTIGE         | Amatori F | 132 | 0   | 109 | 0   | 121 | 90  | 68 | 520    | 0      | 520      |

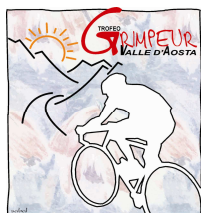

ASSOLUTA AMATORI DOPO VIIª PROVA

| Posizione | Tessera   | Cognome e Nome      | Società                     | 1   | 2   | 3   | 4   | 5   | 6   | 7   | Totale | Scarto | Totale 2 |
|-----------|-----------|---------------------|-----------------------------|-----|-----|-----|-----|-----|-----|-----|--------|--------|----------|
| 1         | 2641672   | RAMELLA PAOLO       | ASD BIELLA BIKING           | 200 | 200 | 0   | 200 | 194 | 197 | 188 | 1179   | 0      | 1179     |
| 2         | 797982J   | TOSCANELLI FILIPPO  | MTB GRAN COMBIN             | 191 | 191 | 179 | 188 | 182 | 182 | 0   | 1113   | 0      | 1113     |
| 3         | 808259Y   | CHAMPVILLAIR CARLO  | VELO CLUB COURMAYEUR M.B.   | 188 | 188 | 176 | 179 | 179 | 172 | 166 | 1248   | 166    | 1082     |
| 4         | 594073J   | CASALI LUCA         | VELO CLUB COURMAYEUR M.B.   | 182 | 176 | 172 | 176 | 176 | 168 | 0   | 1050   | 0      | 1050     |
| 5         | 705813U   | BUSCAGLIONE EDOARDO | ASD GS AQUILE               | 179 | 179 | 167 | 169 | 171 | 166 | 165 | 1196   | 165    | 1031     |
| 6         | 954432P   | GIANGRASSO MASSIMO  | ASD GS AQUILE               | 168 | 172 | 169 | 173 | 172 | 163 | 160 | 1177   | 160    | 1017     |
| 7         | 998041X   | PERROD LORIS        | G.S.VIGILI DEL FUOCO DOGIOZ | 0   | 185 | 165 | 167 | 161 | 164 | 158 | 1000   | 0      | 1000     |
| 8         | 900314    | GHIA FRANCESCO      | VELO ZERBION                | 171 | 173 | 170 | 163 | 163 | 157 | 157 | 1154   | 157    | 997      |
| 9         | 900311    | GHIA FRANCESCO      | VELO ZERBION                | 185 | 182 | 0   | 171 | 169 | 167 | 122 | 996    | 0      | 996      |
| 10        | 719644P   | CHEILLON FABRIZIO   | ASD GS AQUILE               | 172 | 171 | 154 | 168 | 164 | 155 | 0   | 984    | 0      | 984      |
| 11        | 2691498   | RIVA MASSIMO        | ASD GATTO BIGIO             | 169 | 160 | 140 | 152 | 168 | 161 | 162 | 1112   | 140    | 972      |
| 12        | 791830X   | THIEBAT MARCO       | ASD GS AQUILE               | 173 | 150 | 168 | 157 | 159 | 153 | 159 | 1119   | 150    | 969      |
| 13        | 900257    | TRIONE PAOLO        | VELO ZERBION                | 167 | 169 | 149 | 156 | 158 | 159 | 151 | 1109   | 149    | 960      |
| 14        | 899737S   | NORBIATO ALBERTO    | ASD GS AQUILE               | 157 | 161 | 158 | 155 | 166 | 156 | 161 | 1114   | 155    | 959      |
| 28        | 584379F   | LUBOZ MATTIA        | CICLI BENATO                | 0   | 194 | 194 | 191 | 0   | 194 | 185 | 958    | 0      | 958      |
| 16        | 988256H   | VICARI HERVE'       | CICLI BENATO                | 158 | 163 | 163 | 162 | 149 | 160 | 149 | 1104   | 149    | 955      |
| 17        | 900293    | CIANCIANA CORRADO   | VELO GRESSAN                | 197 | 197 | 197 | 0   | 188 | 0   | 168 | 947    | 0      | 947      |
| 18        | 986066L   | BALDON LORENZO      | ASD GS AQUILE               | 156 | 166 | 156 | 154 | 160 | 152 | 0   | 944    | 0      | 944      |
| 19        | 991128L   | MARANA DIEGO        | ASD GS AQUILE               | 165 | 0   | 162 | 161 | 155 | 148 | 144 | 935    | 0      | 935      |
| 20        | 724854X   | CIANCIANA FABIO     | ASD GS AQUILE               | 145 | 165 | 157 | 153 | 150 | 150 | 150 | 1070   | 145    | 925      |
| 21        | 804685Y   | MONA LEONARDO       | CICLI BENATO                | 163 | 159 | 147 | 148 | 153 | 0   | 139 | 909    | 0      | 909      |
| 22        | 969803B   | INGLESE CARLO       | ASD GS AQUILE               | 152 | 158 | 144 | 149 | 151 | 142 | 128 | 1024   | 128    | 896      |
| 23        | 900308    | MARTINET LUCIANO    | VELO GRESSAN                | 155 | 155 | 145 | 144 | 148 | 130 | 0   | 877    | 0      | 877      |
| 24        | 846847W   | PELLICANO' COSIMO   | CICLI BENATO                | 150 | 154 | 136 | 145 | 142 | 140 | 124 | 991    | 124    | 867      |
| 25        | 974450H   | AGOSTINO FEDERICO   | MTB GRAN COMBIN             | 162 | 0   | 0   | 185 | 173 | 169 | 171 | 860    | 0      | 860      |
| 26        | 792792W   | JACCOD THOMAS       | CICLI BENATO                | 154 | 152 | 123 | 147 | 139 | 141 | 123 | 979    | 123    | 856      |
| 27        | 900285    | IMPERIAL ERIK       | VELO GRESSAN                | 139 | 157 | 141 | 146 | 141 | 131 | 127 | 982    | 127    | 855      |
| 28        | 5194      | MARCOZ LEANDRO      | G.S. SAINT MARCEL           | 148 | 147 | 125 | 142 | 144 | 194 | 110 | 773    | 110    | 663      |
| 29        | 900326    | STACCHETTI CORRADO  | VELO GRESSAN                | 0   | 170 | 171 | 170 | 167 | 116 | 154 | 771    | 0      | 771      |
| 30        | 900297    | BERTHOLIN FABRIZIO  | VELO GRESSAN                | 140 | 144 | 128 | 135 | 134 | 135 | 114 | 930    | 114    | 816      |
| 31        | 719864C   | BRUSAFERRO LUIGI    | ASD GS AQUILE               | 144 | 0   | 137 | 137 | 136 | 114 | 118 | 768    | 0      | 768      |
| 32        | 792798C   | NICOLI KIM          | ASD GS AQUILE               | 136 | 143 | 122 | 130 | 140 | 124 | 113 | 757    | 113    | 644      |
| 33        | 931476L   | GERARD YANNIK       | CICLI BENATO                | 0   | 164 | 155 | 166 | 0   | 96  | 152 | 733    | 0      | 733      |
| 35        | 12086334I | COSENTINO DOMENICO  | G.S. CICLISTICO MA.LU.      | 138 | 146 | 127 | 119 | 125 | 116 | 105 | 876    | 105    | 771      |
| 36        | 815425D   | MADEO MARCO         | ASD GS AQUILE               | 134 | 140 | 124 | 129 | 127 | 103 | 99  | 691    | 99     | 592      |

|    |                  |                          |                              |     |     |     |     |     |     |     |     |     |     |
|----|------------------|--------------------------|------------------------------|-----|-----|-----|-----|-----|-----|-----|-----|-----|-----|
| 37 | <b>120863344</b> | MACORI IVAN              | G.S. CICLISTICO MA.LU.       | 170 | 0   | 0   | 150 | 156 | 169 | 142 | 689 | 0   | 689 |
| 38 | <b>702401D</b>   | MACRI' FRANCESCO ANTONIO | CICLI BENATO                 | 159 | 0   | 150 | 164 | 157 | 133 | 132 | 687 | 0   | 687 |
| 39 | <b>969807F</b>   | DUBLANC ALBERTO          | ASD GS AQUILE                | 125 | 134 | 118 | 127 | 129 | 124 | 106 | 863 | 106 | 757 |
| 40 | <b>791692Z</b>   | COLAJANNI ENRICO         | ASD GS AQUILE                | 160 | 0   | 0   | 151 | 147 | 99  | 146 | 672 | 0   | 672 |
| 42 | <b>791599U</b>   | CHEILLON MODESTO         | ASD GS AQUILE                | 146 | 141 | 116 | 112 | 122 | 151 | 0   | 636 | 0   | 636 |
| 43 | <b>120876751</b> | PASTORET MARIO           | G.S. CICLISTICO MA.LU.       | 127 | 133 | 111 | 117 | 115 | 108 | 97  | 808 | 97  | 711 |
| 44 | <b>5185</b>      | DROZ ERCOLE FAUSTO       | G.S. SAINT MARCEL            | 0   | 142 | 110 | 132 | 132 | 149 | 73  | 710 | 0   | 710 |
| 45 | <b>900336</b>    | BRUNO GIANCARLO          | VELO ZERBION                 | 151 | 137 | 131 | 141 | 137 | 97  | 0   | 697 | 0   | 697 |
| 46 | <b>395622</b>    | BASILE GIORGIO           | POLARIS VELO CLUB            | 137 | 135 | 121 | 122 | 0   | 146 | 84  | 696 | 0   | 696 |
| 47 | <b>805003Z</b>   | VIERIN MAURO             | ASD GS AQUILE                | 122 | 121 | 106 | 121 | 118 | 103 | 78  | 769 | 78  | 691 |
| 49 | <b>794961Z</b>   | LIBERTINO PAOLO GUERRINO | ASD GS AQUILE                | 123 | 130 | 107 | 101 | 112 | 99  | 66  | 738 | 66  | 672 |
| 50 | <b>777925T</b>   | GULLONE LUCIANO          | MTB GRAN COMBIN              | 0   | 128 | 103 | 107 | 111 | 112 | 102 | 663 | 0   | 663 |
| 51 | <b>722073Z</b>   | CIMBERIO GIANFRANCO      | ASD GS AQUILE                | 119 | 0   | 104 | 108 | 119 | 101 | 81  | 632 | 0   | 632 |
| 52 | <b>900300</b>    | GONTIER DANILO           | VELO GRESSAN                 | 115 | 106 | 90  | 97  | 105 | 89  | 57  | 659 | 57  | 602 |
| 53 | <b>120863342</b> | CURRELI SALVATORE        | G.S. CICLISTICO MA.LU.       | 111 | 107 | 82  | 95  | 101 | 94  | 62  | 652 | 62  | 590 |
| 54 | <b>2640181</b>   | NICOLINI VITTORIO        | CLAMAS TEAM TERGAS EUROGRAPH | 126 | 127 | 0   | 120 | 120 | 0   | 90  | 583 | 0   | 583 |
| 55 | <b>120863345</b> | ROSTI CLAUDIO            | G.S. CICLISTICO MA.LU.       | 116 | 110 | 0   | 84  | 97  | 91  | 71  | 569 | 0   | 569 |
| 56 | <b>701145A</b>   | ROSSA GUIDO              | ASD GS AQUILE                | 124 | 132 | 102 | 0   | 123 | 0   | 87  | 568 | 0   | 568 |
| 58 | <b>2691370</b>   | VITTON MEA BRUNO         | JOLLY PRESTIGE               | 132 | 0   | 109 | 0   | 121 | 90  | 68  | 520 | 0   | 520 |
| 59 | <b>720943G</b>   | SOTTILE ANTONIO          | CICLI BENATO                 | 0   | 0   | 98  | 111 | 113 | 100 | 80  | 502 | 0   | 502 |
| 60 | <b>879636G</b>   | MARTINET FEDERICO        | ASD GS AQUILE                | 0   | 115 | 93  | 0   | 106 | 92  | 65  | 471 | 0   | 471 |
| 61 | <b>782843X</b>   | DODARO NATALE            | CICLI BENATO                 | 0   | 111 | 87  | 91  | 98  | 0   | 61  | 448 | 0   | 448 |



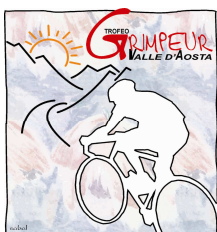

ASSOLUTA DONNE DOPO VII<sup>A</sup> PROVA

| Posizione | Tessera        | Cognome e Nome    | Società        | 1   | 2   | 3   | 4   | 5   | 6   | 7  | Totale | Scarto | Totale 2 |
|-----------|----------------|-------------------|----------------|-----|-----|-----|-----|-----|-----|----|--------|--------|----------|
| 1         | <b>701143G</b> | PLAT ALESSANDRA   | ASD GS AQUILE  | 143 | 145 | 113 | 128 | 131 | 113 | 82 | 855    | 82     | 773      |
| 2         | <b>792837K</b> | DEGIOVANNI SILVIA | CICLI LUCCHINI | 133 | 139 | 112 | 125 | 128 | 110 | 95 | 842    | 95     | 747      |
| 3         | <b>900307</b>  | BONATO FLAVIA     | VELO GRESSAN   | 128 | 125 | 0   | 116 | 116 | 105 | 94 | 684    | 0      | 684      |
| 4         | <b>724856Z</b> | SIRNI BARBARA     | ASD GS AQUILE  | 113 | 105 | 72  | 80  | 96  | 87  | 52 | 605    | 52     | 553      |

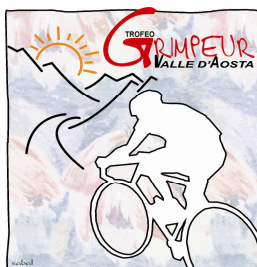

**Classifica società più numerosa**  
dopo VII<sup>a</sup> prova

| POSIZIONE | CODICE SOCIETA' | SOCIETA'                      | PUNTI GARE     |                |                |                |                |                |                | TOTALE |
|-----------|-----------------|-------------------------------|----------------|----------------|----------------|----------------|----------------|----------------|----------------|--------|
|           |                 |                               | 1 <sup>^</sup> | 2 <sup>^</sup> | 3 <sup>^</sup> | 4 <sup>^</sup> | 5 <sup>^</sup> | 6 <sup>^</sup> | 7 <sup>^</sup> |        |
| 1         | 22V1828         | ASD GS AQUILE                 | 24             | 21             | 31             | 48             | 25             | 24             | 33             | 206    |
| 2         | 22C0672         | CICLI BENATO                  | 6              | 12             | 18             | 15             | 11             | 13             | 17             | 92     |
| 3         | 02AO014         | VELO GRESSAN                  | 6              | 8              | 7              | 8              | 9              | 7              | 15             | 60     |
| 4         | B010154         | G.S. CICLISTICO MA.LU.        | 9              | 6              | 7              | 6              | 5              | 5              | 9              | 47     |
| 5         | 22L1835         | MTB GRAN COMBIN               | 6              | 5              | 6              | 5              | 4              | 4              | 3              | 33     |
| 6         | 02AO006         | VELO ZERBION                  | 4              | 4              | 5              | 4              | 6              | 5              | 5              | 33     |
| 7         | 12978           | G.S. SAINT MARCEL             | 2              | 4              | 4              | 4              | 5              | 2              | 2              | 23     |
| 8         | 22L0121         | VELO CLUB COURMAYEUR M.B.     | 3              | 4              | 5              | 2              | 3              | 2              | 1              | 20     |
| 9         | 22F0049         | CICLI LUCCHINI                | 2              | 2              | 6              | 3              | 2              | 1              | 1              | 17     |
| 10        | ACSI009         | EZIO BORGNA CYCLING TEAM      | 0              | 0              | 0              | 0              | 1              | 7              | 7              | 15     |
| 11        | 22V1844         | G.S.VIGILI DEL FUOCO DOGIOZ   | 0              | 2              | 5              | 1              | 2              | 2              | 3              | 15     |
| 12        | LOM MI0337      | POLARIS VELO CLUB             | 3              | 1              | 2              | 1              | 0              | 1              | 4              | 12     |
| 13        | ACSI 002        | JOLLY PRESTIGE                | 1              | 0              | 1              | 0              | 1              | 1              | 5              | 9      |
| 14        | 85320           | ASD GATTO BIGIO               | 1              | 1              | 1              | 1              | 1              | 2              | 1              | 8      |
| 15        | 85506           | ASD BIELLA BIKING             | 1              | 1              | 0              | 1              | 1              | 1              | 1              | 6      |
| 16        | ACSI 003        | CLAMAS TEAM TERGAS EUROGRAPH  | 1              | 1              | 0              | 1              | 1              | 0              | 1              | 5      |
| 17        | 01BI042         | PEDALE PAZZO                  | 0              | 0              | 0              | 1              | 1              | 1              | 2              | 5      |
| 18        | 153018          | CICLI PEPINO                  | 0              | 0              | 0              | 2              | 0              | 1              | 1              | 4      |
| 19        | 01BI022         | CICLI TESSIORE                | 0              | 0              | 0              | 0              | 4              | 0              | 0              | 4      |
| 20        | 01Z1879         | FULVIA PAGLIUGHICI CICLI      | 0              | 0              | 0              | 1              | 1              | 1              | 1              | 4      |
| 21        | 06F0864         | TEAM MARCHISIO BICI MILLESIMO | 0              | 0              | 0              | 0              | 0              | 2              | 2              | 4      |
| 22        | 30SN            | VELO CLUB VALSUSA             | 0              | 0              | 0              | 0              | 0              | 0              | 4              | 4      |
| 23        | 01TO069         | AC REANO                      | 0              | 0              | 1              | 1              | 0              | 1              | 0              | 3      |
| 24        | 02N3807         | CRAL BANCA POPOLARE SONDRIO   | 0              | 0              | 0              | 1              | 0              | 1              | 1              | 3      |
| 25        | 27SN            | PEDALE COSSATESE              | 0              | 0              | 0              | 0              | 1              | 1              | 1              | 3      |
| 26        | 22M1836         | PILA BIKE PLANET              | 1              | 1              | 0              | 1              | 0              | 0              | 0              | 3      |
| 27        | 08W2680         | ASD MAX LELLI                 | 0              | 0              | 0              | 0              | 1              | 1              | 0              | 2      |
| 28        | 01TO172         | BICAN CYCLING TEAM            | 0              | 0              | 2              | 0              | 0              | 0              | 0              | 2      |
| 29        | ACSI 008        | BIKE EVOLUTION ROADMAN TEAM   | 0              | 0              | 0              | 0              | 0              | 1              | 1              | 2      |
| 30        | ACSI 27         | CICLO SPORT CASALE            | 0              | 0              | 0              | 0              | 0              | 2              | 0              | 2      |
| 31        | 20SN            | CYCLING TEAM BIKE             | 0              | 0              | 1              | 0              | 1              | 0              | 0              | 2      |
| 32        | 36SN            | MAX TEAM                      | 0              | 0              | 0              | 0              | 0              | 1              | 1              | 2      |

|    |          |                              |   |   |   |   |   |   |   |   |
|----|----------|------------------------------|---|---|---|---|---|---|---|---|
| 33 | 01TO024  | PEDALE SETTIMESE             | 0 | 0 | 0 | 0 | 0 | 1 | 1 | 2 |
| 34 | 01CN024  | RACCONIGI                    | 0 | 0 | 2 | 0 | 0 | 0 | 0 | 2 |
| 35 | 05SN     | TEAM CARIMATE KUOTA          | 0 | 0 | 1 | 0 | 1 | 0 | 0 | 2 |
| 36 | 85507    | TEAM CYCLING CENTER          | 1 | 1 | 0 | 0 | 0 | 0 | 0 | 2 |
| 37 | ACSI 010 | TEAM X-BIONIC LAPIERRE       | 0 | 0 | 0 | 0 | 0 | 2 | 0 | 2 |
| 38 | 0640521  | TRISPORT.IT                  | 0 | 0 | 1 | 0 | 1 | 0 | 0 | 2 |
| 39 | 015SN    | UC VALDOSSOLA                | 0 | 0 | 0 | 2 | 0 | 0 | 0 | 2 |
| 40 | 01D2116  | VELO VALSESIA                | 0 | 0 | 0 | 0 | 0 | 0 | 2 | 2 |
| 41 | 02K3574  | ALTA VALTELLINA BIKE         | 0 | 0 | 1 | 0 | 0 | 0 | 0 | 1 |
| 42 | 31SN     | BERGAMIN CYCLING TEAM        | 0 | 0 | 0 | 0 | 0 | 0 | 1 | 1 |
| 43 | 06SN     | CICLI ARGINO' SC PEDONA      | 0 | 0 | 0 | 0 | 0 | 0 | 1 | 1 |
| 44 | 01BI028  | CICLI BERTINETTI BIELLA      | 0 | 0 | 0 | 0 | 0 | 0 | 1 | 1 |
| 45 | 01TO051  | CICLI CAPELLA RACING         | 0 | 0 | 0 | 0 | 0 | 0 | 1 | 1 |
| 46 | 33SN     | CICLI CASTAGNONE             | 0 | 0 | 0 | 0 | 0 | 0 | 1 | 1 |
| 47 | 32SN     | CICLI COLOMBA                | 0 | 0 | 0 | 0 | 0 | 0 | 1 | 1 |
| 48 | 01NO009  | CICLI TURRI - CARRERA        | 0 | 0 | 0 | 0 | 0 | 0 | 1 | 1 |
| 49 | 011SN    | CUSATI BIKE RACING TEAM      | 0 | 0 | 0 | 0 | 0 | 0 | 1 | 1 |
| 50 | 03D2822  | CYCLING TEAM BELLUNESE       | 0 | 0 | 0 | 0 | 0 | 0 | 1 | 1 |
| 51 | 35SN     | FRANCHINI SPORT              | 0 | 0 | 0 | 0 | 0 | 0 | 1 | 1 |
| 52 | 21SN     | FREE BIKE ASD                | 0 | 0 | 1 | 0 | 0 | 0 | 0 | 1 |
| 53 | 34SN     | GB JUNIOR TEAM               | 0 | 0 | 0 | 0 | 0 | 0 | 1 | 1 |
| 54 | 84744    | GS LOGOS TRE MAGENTA         | 1 | 0 | 0 | 0 | 0 | 0 | 0 | 1 |
| 55 | 02V1458  | GS NAVIGLIO                  | 0 | 0 | 0 | 0 | 0 | 1 | 0 | 1 |
| 56 | 29SN     | KIA MOTORS CYCLING TEAM      | 0 | 0 | 0 | 0 | 0 | 0 | 1 | 1 |
| 57 | ACSI 007 | PASSOLENTO ROVELLASCA        | 0 | 0 | 0 | 0 | 0 | 1 | 0 | 1 |
| 58 | ACSI 25  | PEDALE GODIASCHESE           | 0 | 0 | 0 | 0 | 0 | 1 | 0 | 1 |
| 59 | 06C0231  | POL CRAL VIGILI FUOCO GENOVA | 0 | 0 | 0 | 0 | 0 | 0 | 1 | 1 |
| 60 | 22SN     | POL. YOUNG LINE              | 0 | 0 | 1 | 0 | 0 | 0 | 0 | 1 |
| 61 | 28SN     | POLISPORTIVA CERVINIA        | 0 | 0 | 0 | 0 | 0 | 1 | 0 | 1 |
| 62 | 22X1838  | POLISPORTIVA POLLEIN         | 0 | 1 | 0 | 0 | 0 | 0 | 0 | 1 |
| 63 | 23SN     | RAVENNA                      | 0 | 0 | 1 | 0 | 0 | 0 | 0 | 1 |
| 64 | 06M1259  | SUPERBA CYCLING TEAM         | 0 | 0 | 1 | 0 | 0 | 0 | 0 | 1 |
| 65 | 04MI192  | T.F.S. PROGETTO BICI         | 0 | 0 | 1 | 0 | 0 | 0 | 0 | 1 |
| 66 | 24SN     | VITAMINA TEAM                | 0 | 0 | 1 | 0 | 0 | 0 | 0 | 1 |
| 67 | ACSI 001 | ZARD CAVALLINO ROSSO         | 1 | 0 | 0 | 0 | 0 | 0 | 0 | 1 |

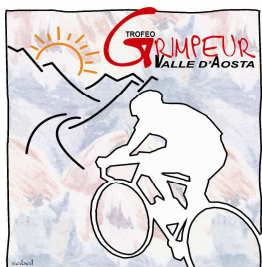

**Classifica Società Più Veloce  
DOPO VII<sup>A</sup> PROVA**

| POSIZIONE | CODICE SOCIETA' | SOCIETA'                       | PUNTI GARE     |                |                |                |                |                |                | TOTALE PUNTI |
|-----------|-----------------|--------------------------------|----------------|----------------|----------------|----------------|----------------|----------------|----------------|--------------|
|           |                 |                                | 1 <sup>^</sup> | 2 <sup>^</sup> | 3 <sup>^</sup> | 4 <sup>^</sup> | 5 <sup>^</sup> | 6 <sup>^</sup> | 7 <sup>^</sup> |              |
| 1         | 22V1828         | ASD GS AQUILE                  | 857            | 853            | 824            | 836            | 833            | 813            | 814            | 5830         |
| 2         | 22C0672         | CICLI BENATO                   | 784            | 850            | 824            | 842            | 740            | 789            | 788            | 5617         |
| 3         | 02AO014         | VELO GRESSAN                   | 759            | 823            | 782            | 711            | 778            | 608            | 711            | 5172         |
| 4         | B010154         | G.S. CICLISTICO MA.LU.         | 705            | 632            | 519            | 593            | 594            | 558            | 520            | 4121         |
| 5         | 22L1835         | MTB GRAN COMBIN                | 759            | 663            | 731            | 778            | 0              | 617            | 0              | 3548         |
| 6         | 02AO006         | VELO ZERBION                   | 0              | 0              | 661            | 0              | 779            | 698            | 612            | 2750         |
| 7         | 26321           | UC EZIO BORGNA HERSH BIKE TEAM | 0              | 0              | 0              | 0              | 0              | 898            | 906            | 1804         |
| 8         | 22L0121         | VELO CLUB COURMAYEUR M.B.      | 0              | 0              | 728            | 0              | 0              | 0              | 0              | 728          |
| 9         | 22F0049         | CICLI LUCCHINI                 | 0              | 0              | 711            | 0              | 0              | 0              | 0              | 711          |
| 10        | 22V1844         | G.S.VIGILI DEL FUOCO DOGIOZ    | 0              | 0              | 680            | 0              | 0              | 0              | 0              | 680          |
| 11        | 12978           | G.S. SAINT MARCEL              | 0              | 0              | 0              | 0              | 605            | 0              | 0              | 605          |